

# PLAT OF SURVEY

A parcel of land known as part of Outlot 38 and Outlot 41 situated in the Northeast Quarter of Section 28, Town 6 North, Range 1 East, Edgerton Village, St Joseph Township, Williams County, Ohio. Located within the North and the East of the First Principal Meridian of the Original Land Subdivisions of Ohio.

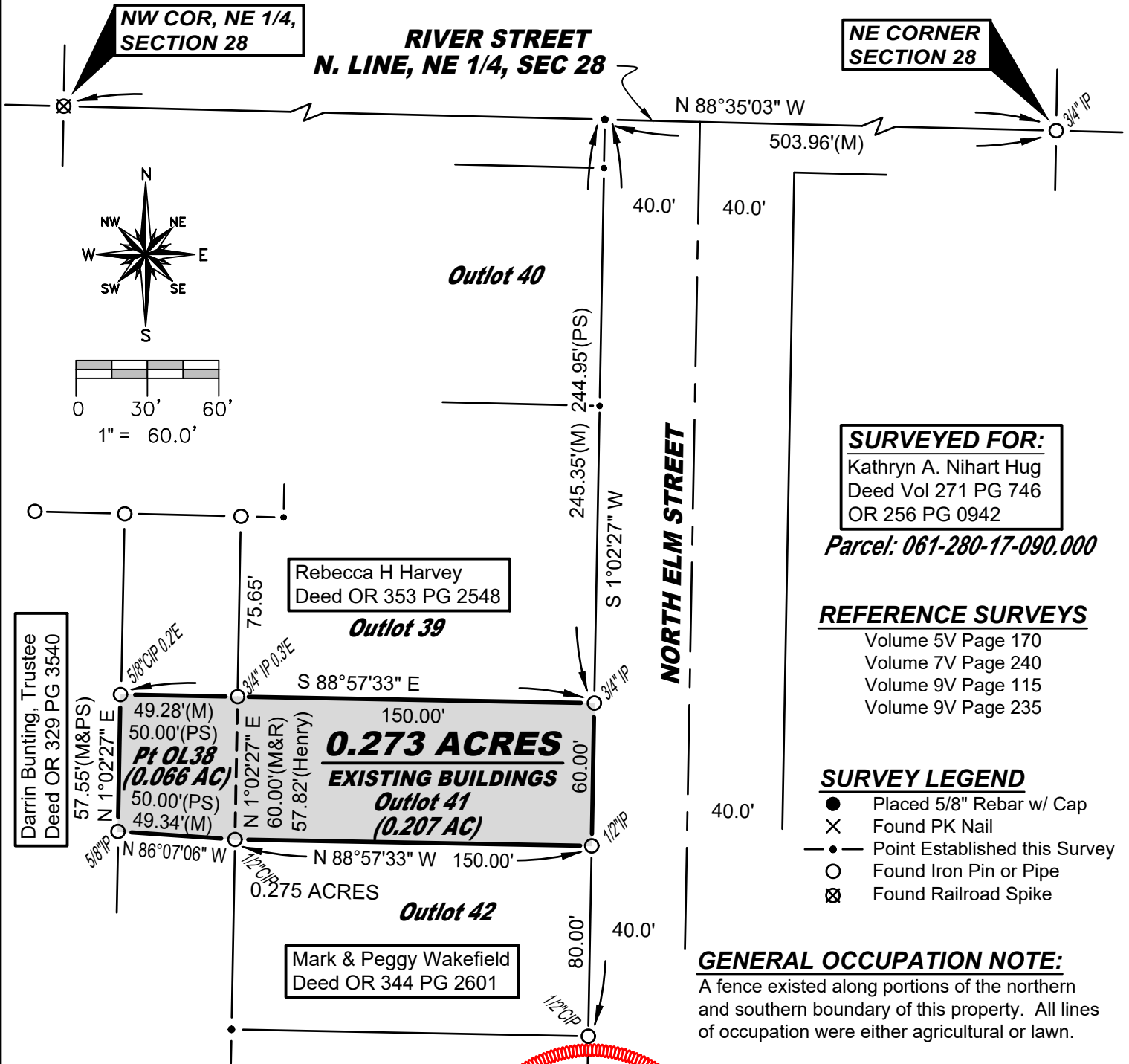

I hereby certify that I have surveyed the premises shown on the Plat above. All dimensions are shown in feet and decimals thereof. Since this survey does not include a title search, there could be easements or other encumbrances upon the land which are not shown on this survey Plat. If these are required, please furnish the necessary information. The Bearings and Distances shown on the Plat above are based on State Plane Coordinates, SPC83, Zone Ohio North. This survey has been recorded in Volume 10V Page 252 of the Williams County Survey Records.

*Brian M. Wieland*  
Brian M. Wieland - Ohio Registered Surveyor No. 8286

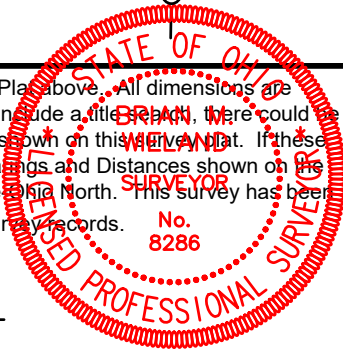

**DATE: 9-24-2024** | **JOB: 24-175**  
**WIELAND SURVEYING & ENGINEERING, LLC**  
14067 County Road 20  
West Unity, OH 43570  
419-553-0112 - Voice  
brian@wielandsurveying.com